EX LIBRIS

The ECHO 1940

MONTVALE HIGH SCHOOL
Montvale, Virginia

*
LD
7501
.M81
M66
1940

JONES
MEMORIAL
LIBRARY
LYNCHBURG, VA.

Montvale High
School
Montvale VA

448
441839145
342

*
LD
7501
.M81
M66
1940

PROPERTY OF
THE LIBRARY OF VIRGINIA
RICHMOND, VA

JONES
MEMORIAL
LIBRARY
LYNCHBURG, VA.
DONATED BY
ELECTRIC SERVICE CO.
G. L. SHANER

THE SENIOR CLASS

Presents

•

The ECHO

1940

Foreword

In this we have striven to present as our theme the historical points of interest in our community. Thus we have linked our interesting past with our ever progressive present. The Echo greets the members of the senior class and wishes for them success in the future, reminding them that upon the achievements of the past are built the successes of the future.

Dedication ...

Not because she is one of the outstanding members of the faculty, or because she has always taken a keen interest in the activities of our school, although these traits have endeared us to her, but because she has proved herself to be one of the students' best friends, we, the senior class of '40, dedicate, with respect and admiration, this volume of THE ECHO to

LOIS RHODES BALLAGH.

FACULTY

Miss Virginia Ruff, Mr. H. D. McKee, Principal, Mrs. H. D. McKee, Mr. R. H. Ballagh.

Mrs. E. M. Delaney, Mrs. Carl Dooley, Mrs. Guy Garrett, Miss Jeanette Anderson, Miss Helen Luck.

Mrs. Robert Ellis, Miss Erna English, Miss Jessie Dunkum, Miss Mary Frances Parsons, Mrs. R. H. Ballagh.

Miss Lucy Massie, Mrs. H. M. Goode.

OLD BLOCKHOUSE

One of the chief points of historical interest in the community is the Blockhouse used for protection against the Indians. The Fort stood near the place where Colonial Fort Kitchen stands today. Mrs. William Ingles took refuge in this Blockhouse after a thrilling escape from captivity among the Indians in the spring of 1756.

SENIORS

Rachele Bowyer
Junior Breedlove
Dorothy Burnette

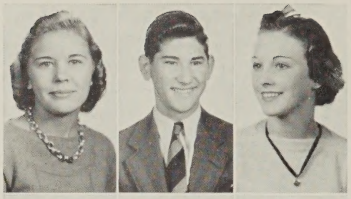

Duane Clingempeel
Dorothy Cofer
Constance Conrad

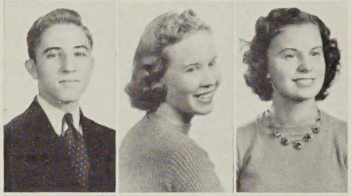

Vera Creasy
Leon Dooley
Margaret Dooley

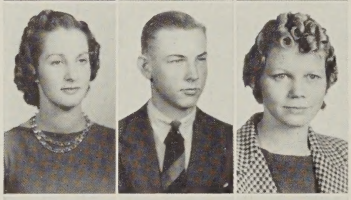

Ellis Harris
Alva Foster
Doris Foster

Ethel Foster
Rawlings Holdren
Nelson Holdren

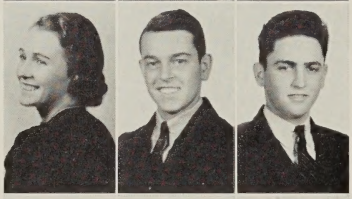

Elnora Johnson
Wyona Johnson
William Johnson

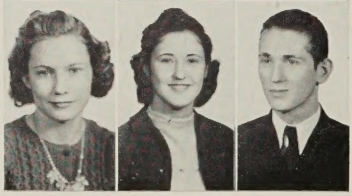

RACHELE BOWYER

We are always glad to have you around,
For you always smile and you never frown.
You are studious and capable, too,
Sincere and successful in all you do.

JUNIOR BREEDLOVE

Junior is one of our quietest students. His neat appearance and good humor make him outstanding. Behind his quietness he has an agreeable sense of humor.

DOROTHY BURNETTE

Dot is clever, sweet, sincere, full of fun, and has a grand sense of humor. When you know her, you'll believe, "best things come in small packages."

DUANE CLINGEMPEEL

Duane (or "Roxy," as he is better known) has a very likable personality, dresses neatly and gets along well with whomever he comes in contact. "Roxy" is our Latin shark, and among other things, he hopes to become a surgeon.

DOROTHY COFER

Dot, outstanding as one of the Senior's animated blondes, is both popular and pleasant to know. She has displayed ability in dramatics and in working on our year book.

CONSTANCE CONRAD

She has pleasing ways and is quite attractive. She is also very artistic. Constance is a person who is liked by all.

VERA CREASEY

Vera has taken an active part in athletics. She is quite attractive and a friend to everyone. She is full of life and a good sport in all of her undertakings.

LEON DOOLEY

"The most wasted of all days are those on which he has not laughed."

Leon is one of the few who can take a joke as well as give one. He is active in school activities, especially in athletics. He has won a place in the hearts of all of us that can't be replaced by anyone. We hope for him the best that life can offer.

MARGARET DOOLEY

Some people find Margaret to be reserved and dignified, but her friends find that she is also mischievous, friendly and vivacious. To everyone her sincerity and her love of life is apparent. We are sure these qualities spell success for her wherever she goes.

ALVA FOSTER

Alva is a friend that is easily gained and hard to lose. She is a likable kind of person and full of pep. She is one of our main girl athletes.

DORIS FOSTER

Always ready to swing at a baseball and accidently hitting it once in a while is Doris. Her pleasant personality has won her many friends and will help her when she is no longer in school.

ETHEL FOSTER

With sparkling blue eyes and glossy hair,
She and a black haired boy make a good pair,
But basketball and baseball she loves to play,
Better than anything a boy can say.
She is kind and friendly to everyone,
And is always joking and full of fun.

ELLIS HARRIS

Ellis, quiet and gentle, yet has a taking way with the girls. He is also given much to study and reading.

NELSON HOLDREN

Nelson is a very quiet person, however his readiness to help others and his good disposition have made him a general favorite. He is a good sport in all that he engages in.

RAWLINGS HOLDREN

"He looks like he just stepped out of a bandbox," can be truly said of Rawlings. Cooperative, and neat in dress, friendly and genial, he has been a general favorite in the class of '40.

ELNORA JOHNSON

Elnora is sweet and true,
And she never seems sad or even blue.
She is modest, smart and kind to all,
A lot of personality in a package small.

WILLIAM JOHNSON

Where ever you see a group of girls you will find Bill. He is the outstanding flirt at M. H. S. Bill is also a good sport and has a good sense of humor.

WYONA JOHNSON

Wyona is an alert student, willing to cooperate and always dependable. She is capable and thorough in all that she undertakes.

SENIORS

Lorine King
James Karnes
Lorraine Lancaster

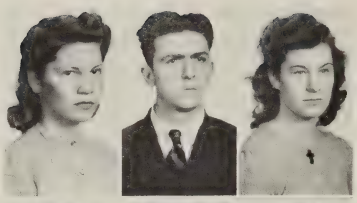

Irene Wills
Rosie Tate
Eugene Spencer

Norma Smith
Hazel Secrest
Myrtle Richards

Allen Pollard
Clarence Pattison
Mirta Overstreet

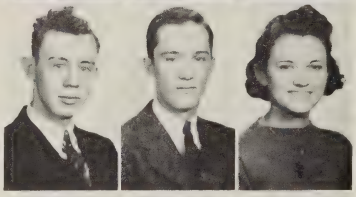

Beatrice Overstreet
Caulie Orange
Doris Newton

Josephine McGuire
Paul Luck
Marvin Leftwich

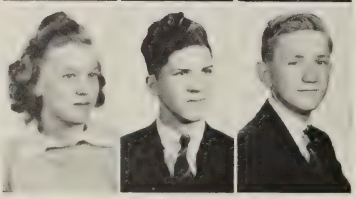

JAMES KARNES

James has a pleasing personality and gets along well with all. He is very shy, especially among the girls.

LORINE KING

She's a pal we hate to see leave us,
She's smart, witty, and quite mischievous.
Always smiling and full of fun,
A girl that is liked by everyone.

LORRAINE LANCASTER

She is a nice friend and lots of fun,
A willing helper to everyone.
A real good sport and a pal to us all,
We're sure Montvale will miss her next fall.

MARVIN LEFTWICH

Marvin's liveliness and love of fun have gained for him the title of "most mischievous" of the Seniors. He is happiest when teasing someone or when talking to the girls: a few girls, many girls, or just any girls.

PAUL LUCK

The Senior Class wouldn't have been complete without Paul's earnestness and hard work to lend it much needed dignity. We're wondering what certain fair creature will do without him next year.

JOSEPHINE McGUIRE

Full of life and ready to go, "Jo" is a good sport and has a pleasing personality. Her favorite sport is baseball. She will be missed by all of her friends after this year.

CAULIE ORANGE

Caulie is one of our favorite pupils because he always breaks up the seriousness of the class by some crazy remark. He is a very dependable person.

BEATRICE OVERSTREET

Bea is attractive, friendly, and likable, always willing to help anyone she can. She plans to be a trained nurse and we wish her every success.

MIRTA OVERSTREET

Mirta, one of our sweetest Senior girls, is a general favorite. Her favorite recreations are dancing and parties.

CLARENCE PATTISON

"Corky" came to us, a sophomore, from Maury High in Norfolk. He is attractive, neat in dress and very polite. He is interested in athletics and has talent for art. "Corky" hopes to become an Aeronautical Engineer.

ALLEN POLLARD

The thing that impresses one about Allen is that he is always willing to help others. He is honest, dependable, courteous and cooperative. He is a truly worthwhile, trustworthy person.

MYRTLE RICHARDS

Myrtle is sweet, serious and studious. She is conscientious and always does her best. She is very artistic and you will find her at the head of the class. Myrtle is also a good sport and has a friendly manner.

HAZEL SECREST

Hazel is one of our small statured seniors who is good-natured, has a quiet disposition and always finds time to have fun.

NORMA SMITH

She has pretty brown eyes and blond hair,
And she is a good friend everywhere.
She's studious, capable and neat;
She's every one's pal and very sweet.

EUGENE SPENCER

"Not that I don't like work, just that I'm not in sympathy with it."

Gene believes in getting fun out of life. Although his energy is not always exhibited in his school work, it is in those things which interest him most. He has a pleasing personality and is liked by those with whom he comes in contact.

ROSIE TATE

Rosie is known as the quiet retiring girl. She has many friends at Montvale and gets along well with everyone. She likes to cook, sew, and entertain socially.

IRENE WILLS

Irene came to Montvale High from Thaxton. She is known to be a fun loving, mischievous girl. Her favorite sports are pleasure trips and baseball.

DORIS NEWTON

Doris just came to us this year, but she has gained many friends and takes an active part in all of school life.

CLASS CALENDAR

We entered school on September the tenth, 1936; a class of forty-six pupils.

It was during this springtime of our school life that we received our first seeds of knowledge and felt the first touches of cultivation.

We elected for our class officers: President, Beatrice Overstreet; Vice-President, Glenn Knighton; Secretary and Treasurer, Rachel Obenchain.

We felt the new life in our blood, and we did not realize any more than did the Freshmen of 1940 how green we really were.

SOPHOMORE

As the sun shone down warm and Spring became Summer, we accumulated an abundance of green foliage; then the tiny buds began to open. The effect of our teachers during our Freshman year was showing.

This year our President was one who joined us during the latter part of our Freshman year, Elnora Johnson. Our Vice-President was Beatrice Overstreet; Secretary and Treasurer, Alva Foster.

At the beginning of our Sophomore year, we had lost ten of our comrades, leaving a total of thirty-six. Mrs. Ellis was our sponsor this year.

JUNIOR

Every year has an autumn, and as our Junior year progressed, the leaves and flowers of our preceding years died forever. It was indeed the harvest of all our dreams and hopes and efforts. But it was not all glory and wonder and splendor. There were texts and examinations, but it was sweet to know that we would soon be Seniors and in our last stage of development.

During this year we sponsored a play called "Eyes of Love."

Our President was Elnora Johnson; Vice-President, Myrtle Richards; Secretary and Treasurer, William Johnson.

At the beginning of that year we had thirty-seven in class, and our sponsor was Mr. Ballagh.

SENIOR

With the fruits of the preceding years stowed away in our minds for future use, we, as Seniors, gladly welcomed the coming Winter, which marked the last year in our High School life.

Now in our young womanhood and manhood, clad in spotless snow and frost protecting the yet immature germs of our development, we, thirty-five in number, stand at the end of our course. We have tried faithfully to live up to our motto, "Give to the world the best you have and the best will come back to you." Our class sponsor this year has been Mrs. Ballagh.

Our President this year has been Clarence Pattison; Vice-President, Duane Clingempeel; Secretary and Treasurer, Elnora Johnson.

This year we have given a play entitled "Don't Darken My Door."

This is indeed a sadder time than we expected. The world outside is cold and we know not what to expect from its bleak, bare walls. We may be hazed by the world just as unmercifully as ever a Sophomore dared, but we know that it will be of value to our training, and so we go forth into a new Spring as fresh as we expected to be when we became Seniors and green as ever we were when we entered Montvale High School four years ago.

CLASS WILL

To all those who need it, Junior Breedlove's neatness.

To Lucille Smith, Josephine McGuire's ability to argue whenever the occasion presents itself.

To Gladys Agee, Minta Overstreet's gentle manners.

To Ruby Key, with the hope that she uses it as he did, Rawlings Holdren's attractive smile.

To Nina Jones, Bill Johnson's bashfulness.

To Mae Bramblett, Vera Creasy's many styles of hairdress.

To Ruth Cad, Rachele Bowyer's ability to go about her work in a business-like manner.

To Lydia Newton, Lorraine Lancaster's great love for her home, in which she has spent many of her school days this year.

To Josephine Burkholder, Marvin Leftwich's ability to grumble.

To Ruby Foster, Rosie Tate's sweet and gentle disposition.

To Harold Obenchain and Harold Kirk, the beautiful friendship which exists between Margaret Dooley and Lorraine King.

To Glen Knighton, Eleanor Johnson's conscientious work habits.

To Bob Kincaid, who can probably use them, Myrtle Richard's good grades.

To Joe Brugh, the patience of Caulie Orange.

To Marvin Kidd, Clarence Pattison's ability to string along with the girls.

To Frances Debusk, Ethel Foster's sweet disposition.

To Virginia Johnson, Alva Foster's athletic ability.

To Irene Waldron, Dot Cofer's ability to stay on good terms with her teachers.

To Rebecca Saunders and David Noell, the kind of friendship which exists between Constance Conrad and Paul Luck.

To Catherine Ayers, who is very energetic, some of James Karnes' ability to loaf.

To Mata Mae Sublett, Wyona Johnson's quiet dignity.

To Jim Anderson, who still has hopes of winning her, Dot Burnette.

To Claude Newman, Leon Dooley's steadiness.

To Nelson Cottrell, Nelson Holdren's keen sense of humor, which should help him get out of tight places.

To her favorite boy friend, Norma Smith's beautiful brown eyes.

To Billy Inge, Allan Pollard's position as assistant professor.

To Buddy Thomas, Ellis Harris leaves his calm and peaceful attitude toward his classes.

To Glenn Biggs, Duane Clingempeel leaves his splendid grades he received in Latin.

To Kathleen Hawkins, Irene Wills leaves her ability of making people hear.

To Emma Lodge, Doris Foster leaves her ability of making friends.

To Gladys Dooley, Eugene Spencer's witty ways.

To Bob Edwards, Hazel Secrest's babyish ways.

To Louise Noell, Beatrice Overstreet leaves her ability of writing and giving the class will and testament.

Autographs

INDIAN REMAINS

About five hundred yards southeast of Montvale High School Building is a large grass covered knoll which is the Old Indian Burying Ground. The Siouan Indians that were later driven westward by the incoming pioneers and settlers are supposed to have built this mound and to have buried their dead there.

JUNIOR CLASS

MR. BALLAGH

Biggs, Glenn
Brugh, Joe
Cooper, Duvall
Cottrell, Nelson
Kincaid, Bob
Kirk, Harold
Knighton, Glenn
Luck, Robert
Noell, David
Noell, John
Obenchain, Harold
Raff, Ed
Ward, Clifton
Wood, Bill
Wood, Nelson
Owen, Woodrow
Bowyer, Joyce
Bramlett, Mae
Cofer, Inez
Cottrell, Geraldine
Grant, Hattie
Holdren, Lucille
Lodge, Emma
Miller, Rachel
Noell, Louise
Obenchain, Rachel
Saunders, Mary J.
Saunders, Rebecca
Smith, Lucille
Stiff, Elsie
Sublett, Mata Mae
Thomas, Mattie
Waldron, Irene
Watson, Betty

SOPHOMORE CLASS

MRS. ELLIS

Allen, John
Forgie, James
Franklin, Ambrose
Gray, Edward
Huddleston, Wesley
Inge, Billy
Karnes, Eddie
Kidd, Marvin
Kirk, Dean
Kirkwood, Radford
Metz, Junior
Newman, Claude
Pollard, Hildrey
Secrest, Warren
Thomas, Buddy
Williamson, Andrew
Wills, Hubert
Agee, Gladys
Ayers, Catherine
Ayers, Edith
Bowles, Ada
Brown, Jane
Burkholder, Dot
Burnette, Gertrude
Bussey, Virginia
Cad, Ruth
Chilton, Geraldine
Cooper, Doris
DeBusk, Frances
Fogle, Jessie
Foster, Mildred
Holdren, Mary Jane
Jones, Nina
Key, Ruby
McGuire, Evelyn
Newton, Lydia
Olsen, Hanna
Ramsey, Gaynelle
Rosazza, Edley
Rosazza, Ellen
Sublett, Maxine
Ward, Louise

FRESHMAN CLASS

MISS RUFF -- MISS MASSIE

Aldridge, Alvin
Anderson, James
Bartley, Kinkle
Bowling, Claude
Carter, Dock
Cottrell, Winston
Dooley, Aaron
Dooley, Fred
Dooley, Kenneth
Edwards, Bob
Falls, Pleas
Gardner, Willie
Hawkins, Aubran
Hawkins, William
Johnson, Ellis
Johnson, Fred
Kidd, Marvin
Kirkwood, William
Obenchain, J. B.
O'Bryan, Oakley
Ross, Henry
Smith, Calvin
Allen, Louise
Allen, Virginia
Arrington, Doris
Arrington, Mary Virginia
Bowling, Mildred
Bradley, Ruby
Brugh, Betty Ann
Burkholder, Josephine
Burnette, Virginia
Chilton, Janice
Craig, Virginia
DeBusk, Frances
Defibaugh, Lorine
Donald, Rachel
Dooley, Gladys
Dooley, Helen
Evans, Virginia
Fitzgerald, Ruth
Foster, Ruby
Hawkins, Kathleen
Holdren, Mabel
Johnson, Virginia
Luck, Geraldine
Luck, Josephine
Miller, Ethel
Moseley, Jeannette
Smith, Edna
Sarver, Helen
Tinsley, Odessa
Wheeler, Sybil
Wilkes, Frances
Whorley, Elizabeth

Seventh Grade:
MRS. GARRETT

Sixth Grade:
MISS PARSONS

Fifth Grade:
Miss English
Fourth Grade:
Mrs. Goode

Third Grade:
Mrs. Chaffin
Mrs. McKee
Mrs. Dooley

Second Grade:
Miss Luck

First Grade:
Miss Anderson
Miss Delaney

BUFORD'S TAVERN

One of the points of historical interest around Montvale is the old Buford Home which was known as Buford's Tavern about seventy years ago. It has the distinction of having been honored by a visit from General Robert E. Lee and his family sometime after the War Between the States.

YORK
PUBLIC
LIBRARY

SCHOOL STATISTICS

Name	*Noted for*	*Is Always*	*Usually Says*	*Ambition*	*Destiny*
Doris Newton	kindness	laughing	"Gosh!"	aviatrix	salesgirl
Elnora Johnson	personality	studying	something sensible	teacher	teacher
Marvin Leftwich	laziness	loafing	anything	mail carrier	farmer
Duane Clingempeel	book sense	teasing	"It wasn't I"	doctor	engineer
Bea Overstreet	having dates	pretending	"Darn it!"	nurse	housewife
Dot Cofer	popularity	jitterbugging	"Honestly"	aviatrix	jitterbug dancer
Glenn Knighton	talking	in mischief	"x x * * x x * *"	mechanic	hobo
Bob Kincaid	a big mouth	acting cute	"Darn tooting"	printer	loafer
Irene Walrond	roughness	talking	"Now, what did I do?"	nurse	woman-wrestler
David Noell	bragging	growling	"Gwan"	aviator	chauffeur
Lydia Newton	flirting	writing notes	"I didn't write it"	aviatrix	wife
Alva Foster	athletics	smiling	"Shux"	athletic instructor	athletic instructor
Gene Spencer	childishness	asking "why"	"Aw, heck"	master mechanic	farmer
Louise Noell	love affairs	giggling	"Oh'h'h"	nurse	wife
Glen Biggs	intelligence	fooling	"Oh! Miss Downs"	radio announcer	bookkeeper
Hanna Olsen	plumpness	jolly	"Hey, Toots"	lawyer	doctor
Mr. McKee	lecturing	using microphone	"Personally"	principal	father of six
Allen Pollard	helpfulness	helping Professor	"O. K."	radio announcer	farmer
Mrs. Ellis	wearing red	reducing	"Honestly"	school teacher	wife
Elizabeth Worley	acting big	talking	"Gee!"	nurse	old maid
Mr. Ballagh	bragging	telling about Lynchburg	"Heavenly fathers"	professor	school teacher
Clarence Pattison	wearing green	drawing	"Gosh!"	civil engineer	civil engineer
Mae Bramlett	her height	fussing	"Oh, Mercy"	nurse	salesgirl

ANNUAL STAFF

Mrs. R. H. Ballagh, Sponsor; Eugene Spencer, Dorothy Cofer, Jane Brown, Rachel Miller, Clarence Pattison, Joe Brugh, Geraldine Cottrell, Constance Conrad, Elizabeth Worley, Glenn Biggs.

MONOGRAM CLUB

Robert Kincaid, Myrtle Richards, Mary Jane Saunders, Vera Creasy, Harold Obenchain, Aaron Dooley, Irene Waldron, Edley Rosazza, Ethel Foster, Doris Foster, Constance Conrad, Clarence Pattison, Duane Clingempeel, Rawlings Holdren, Leon Dooley, Junior Breedlove Joe Brugh, Alva Foster, Edith Ayers.

SCHOOL SONG

Oh, Montvale High School,
Oh, Montvale High School,
The pride of every student here,
To you we're faithful, to you we're loyal,
It's Montvale High School now we cheer—
Rah! Rah!
We'll stand the test now, to prove the best now,
No matter what the people say,
For there is naught to fear, the spirits here—
So, Hail, Montvale High School, Hail!

•

WHO'S WHO

Rachel Obenchain	*Best Looking*	John Noell
Jane Brown	*Most Capable*	Duane Clingempeel
Elnora Johnson	*Most Studious*	Duane Clingempeel
Dorothy Cofer	*Most Popular*	Clarence Pattison
Mata Mae Sublett	*Biggest Flirt*	Clifton Ward
Dorothy Cofer	*Biggest Loafer*	Eugene Spencer
Alva Foster	*Athletic*	Bob Kincaid
Elnora Johnson	*Best Personality*	Harold Obenchain
Irene Waldrond	*Wittiest*	Glenn Knighton
Hazel Secrest	*Biggest Baby*	Henry Ross
Irene Waldrond	*Most Mischievous*	Glenn Knighton
Mata Mae Sublett	*Biggest Pest*	Marvin Leftwich
Jane Brown	*Best All-Round*	Harold Obenchain
Lorine King	*School Jitterbug*	Billy Inge
Rosie Tate	*Most Bashful*	Bill Johnson
Odessa Tinsley	*Most Dignified*	Junior Breedlove
Elnora Johnson	*Neatest*	Clarence Pattison

GLEE CLUB

Arrington, Doris
Agee, Gladys
Ayers, Edith
Ayers, Catherine
Allen, Virginia
Burnette, Virginia
Brown, Jane
Bowling, Mildred
Bowles, Ada
Burnette, Gertrude
Burnette, Dorothy
Burnette, Virginia
Burkholder, Dorothy
Burkholder, Josephine
Conrad, Constance
Cottrell, Geraldine
Chilton, Janice
Craig, Virginia
Cad, Ruth
Cooper, Doris Ella
Cofer, Dorothy
Dooley, Margaret
Donald, Rachel
Dooley, Helen
Evans, Virginia
Foster, Mildred
Foster, Ruby
Grant, Hattie
Holdren, Jannie
Hawkins, Kathleen
Johnson, Elnora
Johnson, Virginia
Johnson, Wyona
Jones, Nina
King, Lorine
Kidd, Marvin
Kirk, Harold
Lancaster, Lorraine
Noell, Louise
Newton, Lydia
Newton, Doris
Obenchain, Rachel
Orange, Caulie
Overstreet, Beatrice
Olsen, Hanna
Ramsey, Gaynell
Rosazza, Ellen
Sublett, Maxine
Smith, Norma
Stiff, Elsie
Tinsley, Odessa
Ward, Louise
Watson, Betty Lee
Worley, Elizabeth

4-H CLUB

President
Betty Ann Brugh

Boyle, Audrey
Brugh, Betty Ann
Brown, Gin
Crouch, Doris
Cofer, Juanita
Clark, Pearl
Dudding, Elsie
Forgie, Nancy
Jones, Naomi
Luck, Betty Ann
Lantz, Geraldine
Luck, Josephine
Newton, Peggy
Pollard, Jessie
Pollard, Mabel
Richards, Mary
Wilkerson, Genevieve

ACHIEVEMENTS

This year, 1939-40, has again been a banner year for Montvale.

New shelves have been added to our library and more books have been purchased. Magazines and papers have been subscribed to also. Among those are: *Saturday Evening Post, Look, Time, Open Road For Boys, Roanoke Times, Roanoke World-News, New York Times,* and several others.

A new mimeograph machine was bought for the office.

Football was started for the first time this year and proved to be very interesting. A new basketball was purchased with funds received from the sale of Curtis Publications.

Room Three was changed to an informal classroom due to the introduction of tables and chairs to replace desks. This has proved very satisfactory and more changes of this type are being planned.

Last and perhaps the greatest is the increase in enthusiasm for better school life and school spirit.

•

CAN YOU IMAGINE?

Bob Kincaid being as quiet as Ellis Harris.

Irene Waldrond as dignified as Wyona Johnson.

Dot Cofer not falling for all the good looking boys.

Hanna Olson as athletic as Alva Foster.

Glenn Knighton with the calm and peace of Ambrose Franklin.

Jane Brown doing the "Jitterbug."

The Freshmen being in a hurry.

Joe Brugh reading a library book.

Fred Johnson a guard on the football team.

Frances De Busk not being in love.

Marvin Kidd running in the 880 relay at the county track meet.

Mata Mae Sublett having Elnora Johnson's disposition.

Clarence Pattison and David Noell not arguing about automobiles.

Vera Creasy without her week-end bag.

Paul Luck without the lovelight in his eyes when a certain person is around.

Mr. McKee not keeping an eye on the students in study hall.

"Toots" Worley growing up.

Mr. Ballagh not telling tall tales.

Billy Inge without the ladies on his mind.

The Junior Class becoming dignified Seniors of 1941.

BETA CLUB

Jane Brown, Mrs. Ellis, Sponsor, Dorothy Jean Burkholder, Wyona Johnson, Catherine Ayers, Mata Mae Sublett, Doris Cooper, Elnora Johnson, Allen Pollard.

GIRLS' BASKETBALL

Mrs. Ellis, Sponsor; Elsie Stiff, Elizabeth Worley, Mildred Bowling, Jane Brown, Catherine Ayers, Louise Ward, Nina Jones, Ruby Foster, Mildred Foster, Lydia Newton, Miss Massie, Sponsor; Myrtle Richards, Doris Foster, Doris Newton, Edith Ayers, Vera Creasy, Lorine King, Maxine Sublett, Ethel Foster, Alva Foster, Irene Waldron.

BOYS' BASKETBALL

Mr. R. H. Ballagh, Sponsor; Clifton Ward, Henry Ross, Dock Carter, Allen Pollard, Leon Dooley, Bill Johnson, James Karnes, Joe Brugh, Harold Obenchain, Aaron Dooley, Hildrey Pollard, Wesley Huddleston, Billy Inge, Harold Kirk, David Noell, Clarence Pattison, Duane Clingempeel, Bob Kincaid.

USE

J-R Agricultural Lime

For Improving Your Land

and

Stonewall Mortar

For Your Masonry Work

•

JAMES-RIVER HYDRATE
SUPPLY CO.

INDIAN ROCK, VIRGINIA

DONORS

Turner's Garage

Hilltop Service Station

Dulany's Bicycle Shop

Murray's Electric Shop

CLOTHING

COLLEGE SHOP—BOY'S STORE

MEN'S STORE

Glenn-Minnich's

108 West Campbell Avenue

Roanoke, Va.

Miller and Campbell

THAXTON GARAGE

Thaxton, Va.

Since 1889

When in Roanoke Shop First at

OAK HALL

GOOD CLOTHES FOR

MEN, WOMEN, BOYS AND GIRLS

At Pleasing Prices Always

Make Oak Hall your headquarters when in

Roanoke, Virginia

Congratulations

GRADUATES

Please Accept Our Felicitations

We know just how you feel about going out into this old world and re-creating it as it should be. For instance, christianize the Russians, democratize Germany, knock a rib or two out of Mr. Chamberlain's umbrella and make an extremely pleasant new kind of world, as some one has said.

However, on through the years, keep the name Heironimus written on the door of your wardrobe for fashion-right clothes.

Heironimus

Roanoke

Virginia

"Your Money Refunded If Not Satisfied," is Our Motto

For Dry Goods and Shoes, you may be assured that the best merchandise at the lowest market prices can be had at

W. H. WILKINSONS
BEDFORD, VA.

BEDFORD LUMBER CO.
Incorporated

QUALITY
BUILDING MATERIAL

P. O. Box 203 Dial 3281
BEDFORD, VA.

Compliments of

J. W. FONES
Dealer in
GENERAL MERCHANDISE

THAXTON, VA.

MEET ME AT

MASON'S SPORT PALACE
WHERE EVERYONE HAS
A GOOD TIME

Bowling—Cold Drinks

Phone 7006 BEDFORD, VA.

L. O. GOODE

ELECTRIC SHOE REPAIRING
MAYTAG WASHERS
SINGER SEWING MACHINES

BEDFORD, VA.

J. H. RUSHER
Dealer in
GENERAL MERCHANDISE
and
COUNTRY PRODUCE

THAXTON, VA.

JOHNSON HARDWARE COMPANY

Everything For Farm and Home

BEDFORD, VIRGINIA

OVERSTREET-SMITH LUMBER COMPANY
Incorporated

BETTER BUILDING MATERIALS

Galvanized Iron, Roofing, Nails, Glass, Paint, Etc.

Phone 3221 BEDFORD, VA.

H. A. GILLS & COMPANY

The Exclusive
Men's Store

BEDFORD, VIRGINIA

THOMAS HARDWARE CO.

HARDWARE

Paints, Oils, Varnishes, Stoves, Ranges,
Sporting Goods

Phone 4441 BEDFORD, VA.

MRS. L. A. BROMENA

GENERAL MERCHANDISE
and
COUNTRY PRODUCE

MONTVALE, VA.

WESTERN AUTO
ASSOCIATE STORE

AUTO PARTS

BEDFORD, VIRGINIA

DODGE PLYMOUTH

CITIZENS OF
MONTVALE COMMUNITY
WE APPRECIATE
YOUR BUSINESS HERE

Help Build Bedford
County's Places of Business

•

PEOPLES GARAGE
Incorporated

Goodyear Dealer

COLONIAL FORT
KITCHEN

•

BEST FOOD ON
U. S. ROUTE 460

10 Miles West of Bedford, Virginia

R. G. GARRETT

GENERAL MERCHANDISE

CONOCO GASOLINE

MONTVALE, VIRGINIA

Reg. No. 5673 Dial 9335

M. J. PATSEL, Inc.

Treat-U-Well Druggist

Cor. Salem Ave. and Commerce St.

Roanoke, Va.

Compliments of

PEOPLE'S FURNITURE CO.

"You Will Like to Buy
at This Store"

Bedford's Leading Furniture Store

118 North Bridge St. Dial 6911

Bedford, Virginia

TURNER GROCERY

Dial 2441

Bedford, Virginia

"Get It at Goodwin's"

GOODWIN AND SON

Quality Merchandise
Rightly Priced

Bedford, Va.

Compliments of

BOYLE-SWECKER TIRE
CORPORATION

Prest-o-Lite Batteries
Hawkinson Tire Treads
General Tires

Phone 2-3468

301 Church Avenue, S. W.

Roanoke, Va.

FOR A
Complete Weekly Survey
of
All the News
Read the
BEDFORD BULLETIN
Your County Newspaper

PLEE-ZING
REALM AND SWORD BRANDS
ARE WORTH
WHAT THEY COST

BEDFORD GROCERY CO.

Bedford, Va.

NELSON HARDWARE CO.
1888—Our 52nd Year—1940

SOUTHWEST VIRGINIA'S
LEADING
SPORTING GOODS JOBBER

17 East Campbell Avenue
ROANOKE, VA.

ALDRIGE SERVICE
STATION

ATLANTIC GAS
and
GROCERIES

THAXTON, VIRGINIA

ABE HUDDLESTON

Electric and Acetylene
Welding
AUTO, TRUCK AND
RADIATOR REPAIRS

Dial 9600
199 Commonwealth Avenue

ROANOKE, VA.

Kennel Phone 2-3900

BOARDING—TRAINING—
FORCED RETRIEVING—
BOB WHITE QUAIL—CHUKAR
PARTRIDGE—RING NECK
PHEASANT

VILLAMONT
KENNELS

Correction of Gun Shyness
a Specialty

JOHN HENRY STEVENS
MONTVALE, VA.

CARLYLE'S DAIRY

Grade "A" Dairy Products

BEDFORD, VIRGINIA

Established 1895
CALDWELL-SITES CO.
STATIONERS
OFFICE OUTFITTERS
WHOLESALE
PAPER DEALERS
ROANOKE, VIRGINIA
Mimeographs Sporting Goods

National Business College
Roanoke, Virginia

Schools of Business Administration and Secretarial Science

Accountancy, Auditing, Income Tax, C. P. A. Coaching, Bookkeeping, Banking, Finance, Office Machines, Stenographic, Secretarial, B. C. S., B. S. S., or H. G. B. degrees in two years. Diploma courses, seven to fifteen months. 700 students. Employment. Coeducational. Athletics. Social activities. For high school graduates and college students. Building and equipment valued at $300,000. Write for 80-page catalog H. Address Registrar, Box 2059, Roanoke, Virginia.

THE ANNUAL STAFF

Reserves this Space
To Thank the Advertisers
Who Have Made
This Annual Possible

MAGIC CITY MOTOR CO.
Incorporated
400 W. Salem Ave. ROANOKE, VA.

Represented by
J. L. BUFORD
of
BUFORD'S GARAGE AND RESTAURANT
MONTVALE, VIRGINIA

PRINTERS STATIONERS BINDERS
EVERYTHING FOR YOUR OFFICE

We are proud to have had the pleasure of working with
The Echo Staff
in producing This Annual

BROWN-MORRISON CO., Inc.
718 Main Street . . . LYNCHBURG, VIRGINIA

DONATED BY
ELECTRIC SERVICE CO.
G. L. SHANER

Autographs

JONES
MEMORIAL
LIBRARY

THE LIBRARY OF VIRGINIA
1020015568

378.75
Montvale
1940

JONES
MEMORIAL
LIBRARY
LYNCHBURG, VA.

n/a

For Reference
Va. Stacks
Not to be taken from this room